

SENTIMENTALISMO

(*Marcia Sinfonica*)

Musica Di

Giuseppe Lo Gioco

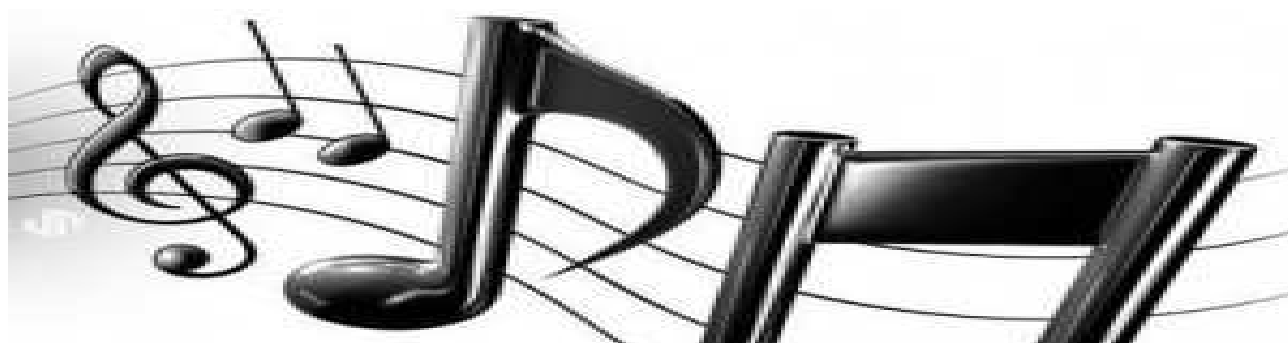

Studio Musicale M° Giuseppe Lo Gioco Via P. P. Pasolini n° 2 – 94013 Leonforte (Enna)
Tel: [0935901263](tel:0935901263) Cell: 329609099 E-mail: giuseppelogioco@tiscali.it - lunelleu@alice.it

Sentimentalismo

(marcia sinfonica)

G. Lo Gioco

Flauto o Ottav. in DO
f

Clarinetto in Mi♭
f

1° Clarinetto in Sib
A e b
f

2° Clarinetto in Sib
A e b
f

Sax soprano in Sib
f

Sax contralto in Mi♭
f

Sax tenore o Fl. in Sib
f

Sax baritono in Mi♭
f

Trombe in Sib
f

Tromboni ten. in Sib
f

Fl. baritoni in Sib
f

Corni in Mi♭
f

Fl. soprani in Sib
f

Fl. basso Fa-mi♭
Fl. basso in Sib
f

Cassa e Piatti
Tamburo
f

Fl.

Cl. Mi \flat

Cl. Si \flat 1

Cl. Si \flat 2

Sax S.

Sax C.

Sax T.

Sax B.

Tr. Si \flat

T.ne T.

Flc. Bar.

Cr. Mi \flat

Flc. Sop.

B. Tba.

C.P. & T.

Sentimentalismo

15

Fl.

Cl. Mi \flat

Cl. Si \flat 1

Cl. Si \flat 2

Sax S.

Sax C.

Sax T.

Sax B.

Tr. Si \flat

T.ne T.

Flc. Bar.

Cr. Mi \flat

Flc. Sop.

B. Tba.

C.P.&T.

Fl.

Cl. Mi \flat

Cl. Si \flat 1

Cl. Si \flat 2

Sax S.

Sax C.

Sax T.

Sax B.

Tr. Si \flat

T.ne T.

Flc. Bar.

Cr. Mi \flat

Flc. Sop.

B. Tba.

C.P.&T.

Fl.

Cl.Mi \flat

Cl.Si \flat 1

Cl.Si \flat 2

Sax S.

Sax C.

Sax T.

Sax B.

Tr.Si \flat

T.ne T.

Flc.Bar.

Cr. Mi \flat

Flc.Sop.

B.Tba.

C.P.&T.

45

Fl.

Cl. Mi \flat

Cl. Si \flat 1

Cl. Si \flat 2

Sax S.

Sax C.

Sax T.

Sax B.

Tr. Si \flat

T.ne T.

Flc. Bar.

Cr. Mi \flat

Flc. Sop.

B. Tba.

C.P.&T.

This musical score page, titled "Sentimentalismo" and numbered "11", features a full orchestral arrangement. The score is written for the following instruments: Flute (Fl.), Clarinet in B-flat (Cl. Mi \flat), Clarinet in B-flat 1 (Cl. Si \flat 1), Clarinet in B-flat 2 (Cl. Si \flat 2), Saxophone Soprano (Sax S.), Saxophone Alto (Sax C.), Saxophone Tenor (Sax T.), Saxophone Baritone (Sax B.), Trumpet in B-flat (Tr. Si \flat), Trombone Tenor (T.ne T.), Flute in Bass Clef (Flc. Bar.), Clarinet in B-flat (Cr. Mi \flat), Flute in Bass Clef (Flc. Sop.), Trombone Bass (B. Tba.), and Cymbals and Tom-toms (C.P.&T.). The music is in a key signature of three flats (B-flat major or D-flat minor) and a 4/4 time signature. The score begins with a first ending bracket labeled "2" and a second ending bracket labeled "3" at the top right, with the number "55" indicating the measure number. The dynamic marking *f* (forte) is used throughout. The score includes various musical notations such as slurs, accents, and triplets. The C.P.&T. part is represented by a drum set icon.

This musical score page, numbered 14, is for the piece "Sentimentalismo" and features rehearsal mark 70. The score is arranged for a large ensemble and includes the following parts:

- Fl.** (Flute): Features melodic lines with frequent triplet markings.
- Cl. Mi \flat** (Clarinet in B \flat): Mirrors the flute's melodic line.
- Cl. Si \flat 1** (Clarinet in E \flat 1): Mirrors the flute's melodic line.
- Cl. Si \flat 2** (Clarinet in E \flat 2): Provides a rhythmic accompaniment with triplets.
- Sax S.** (Saxophone Soprano): Mirrors the flute's melodic line.
- Sax C.** (Saxophone Alto): Mirrors the flute's melodic line.
- Sax T.** (Saxophone Tenor): Features melodic lines with triplets.
- Sax B.** (Saxophone Baritone): Provides a rhythmic accompaniment.
- Tr. Si \flat** (Trumpet in B \flat): Remains silent throughout this section.
- T.ne T.** (Trombone): Provides a rhythmic accompaniment.
- Flc. Bar.** (Flute in Bass Clef): Features melodic lines with triplets.
- Cr. Mi \flat** (Cor Anglais): Provides a rhythmic accompaniment.
- Flc. Sop.** (Flute in Treble Clef): Features melodic lines with triplets.
- B. Tba.** (Bass Trombone): Provides a rhythmic accompaniment.
- C.P.&T.** (Cymbals/Tam-tam): Provides a rhythmic accompaniment.

Sentimentalismo

75

Fl.

Cl. Mi \flat

Cl. Si \flat 1

Cl. Si \flat 2

Sax S.

Sax C.

Sax T.

Sax B.

Tr. Si \flat

T.ne T.

Flc. Bar.

Cr. Mi \flat

Flc. Sop.

B. Tba.

C.P.&T.

- Fl.:** Flute, mostly silent with rests.
- Cl.Mib:** Clarinet in B-flat, mostly silent with rests.
- Cl.Sib 1:** Clarinet in B-flat 1, mostly silent with rests.
- Cl.Sib 2:** Clarinet in B-flat 2, mostly silent with rests.
- Sax S.:** Saxophone Soprano, mostly silent with rests.
- Sax C.:** Saxophone Alto, mostly silent with rests.
- Sax B.:** Saxophone Baritone, mostly silent with rests.
- Cr. Mib:** Cor Anglais in B-flat, accompaniment with chords.
- B.Tba.:** Bass Trombone, accompaniment with chords.
- C.P.&T.:** Percussion and Timpani, accompaniment with rhythmic patterns.

Fl. *mf*

Cl.Mib *mf*

Cl.Sib 1 *mf*

Cl.Sib 2 *mf*

Sax S. *mf*

Sax C. *mf*

Sax T. *mf*

Sax B. *mf*

Tr.Sib *mf*

T.ne T.

Flc.Bar. *mf*

Cr. Mib *mf*

Flc.Sop. *mf*

B.Tba. *mf*

C.P.&T. *mf* *Bacchette*

Fl.

Cl.Mib

Cl.Sib 1

Cl.Sib 2

Sax S.

Sax C.

Sax T.

Sax B.

Tr.Sib

T.ne T.

Flc.Bar.

Cr. Mib

Flc.Sop.

B.Tba.

C.P.&T.

f

f

f

f

105

Fl.

Cl. Mi \flat

Cl. Si \flat 1

Cl. Si \flat 2

Sax S.

Sax C.

Sax T.

Sax B.

Tr. Si \flat

T.ne T.

Flc. Bar.

Cr. Mi \flat

Flc. Sop.

B. Tba.

C.P. & T.

- Cl. Mi♭ (Clarinete Mi Basso):** Mirrors the flute's melodic line.
- Cl. Si♭ 1 (Clarinete Si Basso 1):** Mirrors the flute's melodic line.
- Cl. Si♭ 2 (Clarinete Si Basso 2):** Mirrors the flute's melodic line.
- Sax S. (Saxofone Soprano):** Mirrors the flute's melodic line.
- Sax C. (Saxofone Contraltina):** Mirrors the flute's melodic line.
- Cr. Mi♭ (Cornete Mi Basso):** Provides harmonic support with chords.
- Flc. Sop. (Fagotto Soprano):** Mirrors the flute's melodic line.
- C.P.&T. (Corno, Piano e Tamburi):** Provides the rhythmic and harmonic foundation with chords and rhythmic patterns.

Ottavino in Do

Sentimentalismo

(Marcia Sinfonica)

G.Lo Gioco

5

8

10

14

15

15

1. 2.

50

55

58

60

65

67

70

75

75

95

95

100

103

105

f

f

p

f

Sentimentalismo

(Marcia Sinfonica)

G.Lo Gioco

Flauto in Do

5

7 *f*

10

14 15 1. 2.

35 35 40 *p*

43 45 50 *p*

51 55 3

58 *f* 60 3 3 3 3 3 3 65

66 *p* 70 3 3 3 3 3 3

73 75 3 3 3 3 3 3 7 **VOLTA**
PRESTO

Sentimentalismo Flauto in Do

Sentimentalismo Oboe in Do

mf

7

f

13

19

Clarinetto Piccolo in Mib

Sentimentalismo

(Marcia Sinfonica)

G.Lo Gioco

7 *f*

10

14 *p*

20

23 *p*

25

30

35

40

43

45

50 1. 2.

55 3

56 *f* 3 60

Sentimentalismo Clarinetto Piccolo in Mib

Sentimentalismo

1° Clarinetto Soprano Sib (A)

(Marcia Sinfonica)

G.Lo Gioco

5

7 *f*

10

14 *p*

20

23

25

30

35

35

40

45

50

50 *p*

55 *f*

57

60

VOLTA
PRESTO

Sentimentalismo 1° Clarinetto. Soprano Sib (A)

Measure 65: *p*

Measure 70: *p*

Measure 75: *p*

Measure 90: *p*

Measure 95: *f*

Measure 100: *mf*

Measure 105: *f*

Sentimentalismo

1° Clarinetto Soprano Sib (B)

(Marcia Sinfonica)

G.Lo Gioco

5

7

10

14

15

20

23

25

30

35

35

40

43

45

50

50

55

58

60

f

p

p

f

VOLTA
PRESTO

Sentimentalismo

2° Clarinetto Soprano Sib (A) (Marcia Sinfonica)

G.Lo Gioco

5
7
10
14
15
20
23
25
30
35
40
43
45
50
51
55
58
60

f
p
p
f
p
f

1. 2.
1. 2.

VOLTA
PRESTO

Sentimentalismo 2° Clarinetto Soprano Sib (A)

Sentimentalismo

2° Clarinetto Soprano Sib (B) (Marcia Sinfonica)

G.Lo Gioco

5
7
10
14
15
20
23
25
30
35
35
40
43
45
50
50
55
3
59
60
p
1. 2.
VOLTA
PRESTO

Sentimentalismo 2° Clarinetto Soprano Sib (B)

Sentimentalismo

(Marcia Sinfonica)

G.Lo Gioco

Sax Soprano in Sib

7 14 23 35 43 50 58

f *p*

5 10 15 20 25 30 35 40 45 50 55 60

1. 2. 1. 2.

VOLTA
PRESTO

Sentimentalismo Sax Soprano in Sib

Measures 1-65: *p*

Measures 7-12: *p*

Measures 13-24: *mf*

Measures 25-30: *mf*

Measures 31-36: *f*

Measures 37-43: *f*

Sentimentalismo

(Marcia Sinfonica)

G.Lo Gioco

Sax Contralto in Mib

f

5

10

15

20

25

30

35

40

45

50

p

Suona 2° volta

1. 2.

p

1. 2.

VOLTA
PRESTO

Sentimentalismo Sax Contralto in Mib

55

7

60

1

3

65

16

70

3

3

75

25

3

3

3

3

8

41

48

55

Sentimentalismo

(Marcia Sinfonica)

Sax. Tenore in Sib

G.Lo Gioco

5

7

10

14

15

23

25

30

31

35 SUONA 2a VOLTA

40

41

45

49

50

55

56

60

2

VOLTA
PRESTO

Sentimentalismo Sax Tenore in Sib

- Triplet markings (the number "3") above groups of notes on the first, second, and fourth staves.
- Slurs connecting groups of notes across measures.
- Dynamic markings such as accents (>) and accents with breath marks (> ^) on the eighth, ninth, and tenth staves.
- A key signature change to D major (two sharps) occurs at measure 80.

Sentimentalismo

(Marcia Sinfonica)

G.Lo Gioco

Sax Baritono in Mib

1 5

7 *f* 10

14 15 20

23 *p* *p* 30 1.

34 2. 35 40

43 45

50 1. 2. 55

59 3 60 *p* 65

67 70 **VOLTA**
PRESTO

Sentimentalismo Sax Baritono in Mib

Sentimentalismo

(Marcia Sinfonica)

G.Lo Gioco

Flicornino in Mib

7 10 5 14 15 3 3 25 3 30 30 3 3 3 3 3 3 1. 2. 35 15 1. 2. 52 3 3 55 3 3 3 3 60 60 2 3 3 65 3 3 70 70 3 3 75 3 3 3 3 3 3 78 80 85 **VOLTA**
PRESTO

Sentimentalismo Flicornino in Mib

Sentimentalismo

1° Flicorno Soprano in Sib

(Marcia Sinfonica)

G.Lo Gioco

Sentimentalismo 1°Flic. Soprano in Sib

Sentimentalismo

2° Flicorno Soprano in Sib

(Marcia Sinfonica)

G.Lo Gioco

f

7 10

14 15 3 3 25 3

p

30 30 3 3 3 3 3 3 3 3 1. 2. 35 15 1. 2. 3

f

52 3 3 55 3 3 3 3

60 60 4 65 2 70 2

p

VOLTA
PRESTO

sentimentalismo 2° Flicorno Soprano in Sib

Sentimentalismo

1° Corno o Flic. Contralto
in Mib

(Marcia Sinfonica)

G.Lo Gioco

5

8 *f* 10 15

16 35 *p*

37 40

44 45 50 1. 2.

51 *f* 55 3

58 3 60 *p* 65

65 70

72 75

VOLTA
PRESTO

Sentimentalismo 1° Corno o Flic. Contralto Mib

80 *p* 85

8 *mf* 90

15 95 *f*

22 100 105

28

2° Corno o Flic. Contralto
in Mib

Sentimentalismo

(Marcia Sinfonica)

G.Lo Gioco

Sentimentalismo 2° Corno o Flic. Contralto in Mib

3° Corno o Flic. Contralto
in Mib

Sentimentalismo

(Marcia Sinfonica)

G.Lo Gioco

8 *f* 10 5 15 16 35 *p* 37 40 43 45 50 55 3 50^{1.} 57 > > 3 60 *p* 64 65 70 71 75 **VOLTA**
PRESTO

Sentimentalismo 3° Corno o Flic. Contralto in Mib

Sentimentalismo

1 Tromba in Sib

(Marcia Sinfonica)

G.Lo Gioco

5

7

10

14

15

3

3

25

25

3

30

1.

2.

35

15

50

1.

2.

3

3

3

55

3

57

3

3

60

15

VOLTA
PRESTO

Sentimentalismo 1° Tromba in Sib

Sentimentalismo

(Marcia Sinfonica)

G.Lo Gioco

2•Tromba in Sib

Sentimentalismo 2ª Tromba in Sib

Sentimentalismo 1° Trombone Tenore in Sib

Sentimentalismo

(Marcia Sinfonica)

2° Trombone Tenore in Sib

G.Lo Gioco

5

8 *f*

10

15

3 3 25

26 *p*

30 1. 2.

35 35 40

42 *p*

45

49 1. 2. 3 3 3 55 3

56 3 *f* 3 60 2 **VOLTA PRESTO**

Sentimentalismo 2° Trombone Tenore in Sib

Sentimentalismo

(Marcia Sinfonica)

Flicorno Tenore in Sib

G.Lo Gioco

Sentimentalismo Flicorno Tenore in Sib

1° Flicorno Baritono in Sib  **Sentimentalismo**
(Marcia Sinfonica)

G.Lo Gioco

2° Flicorno Baritono in Sib *Sentimentalismo* (Marcia Sinfonica)

G.Lo Gioco

f

11

18 *p*

26

33 1. 2. *SUONA 2a VOLTA* *p*

40 40

47 1. 2. *f*

56 *p*

64 *VOLTA*
PRESTO

Sentimentalismo 2° Flicorno Baritono in Sib 

Sentimentalismo

1° Flicorno Baritono in Sib

(Marcia Sinfonica)

G.Lo Gioco

5 10

11 *f*

15

18 *p*

26

30

33 1. 2. 35 *p* SUONA 2a VOLTA

40 40

45

47 50 2. 55 3

56 *f*

60

64 65 3 70 *p* VOLTA PRESTO

Sentimentalismo 1° Flicorno Baritono in Sib

Sentimentalismo

2° Flicorno Baritono in Sib

(Marcia Sinfonica)

G.Lo Gioco

11 *f*

15

18 *p*

20 3

25

26 *p*

30 3

33 1. 2. *p* SUONA 2a VOLTA

35

40 40

45

47 50 2. *f*

55 3

56 *p*

60

64 65 3

70 *VOLTA PRESTO*

Sentimentalismo 2° Flicorno Baritono in Sib

Sentimentalismo Bassi Fa - Mib

7 *p* 85 *mf*

13 90

19 100 *f*

25 105

Sentimentalismo

Flic. C.Basso in Sib

(Marcia Sinfonica)

G.Lo Gioco

8 *f* 5 10 15

16 20 25 25 *p* 30 1. 2.

35 35 40 45 *p* 50 2. *f*

55 55 3 60 *p* 64 65 70

73 75 80 *p* **VOLTA**
PRESTO

Sentimentalismo Flicorno C. Basso in Sib

Sentimentalismo Flicorno C. Basso in Sib

Sentimentalismo

Tamburo

G.Lo Gioco

9

16

16

53

18

77

92

Bacchette

99

Sentimentalismo

(Marcia Sinfonica)

G.Lo Gioco

Cassa e Piatti
